

# PERSONAL NAVIGATOR

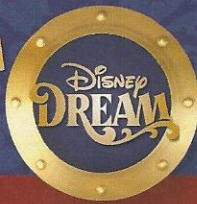

SATURDAY, JUNE 6, 2015

Sunrise: 6:19 am Sunset: 7:57 pm  
 Evening Attire: Pirate or Cruise Casual  
 All Ashore: 9:30 am All Aboard: 5:15 pm  
 Gangway: Deck 1, Midship/Deck 1, Forward &  
 Today: Partly Cloudy High: 76°F/24°C  
 Tomorrow: Partly Cloudy High: 78°F/26°C

NASSAU, BAHAMAS

DISNEY CRUISE LINE PRESENTS

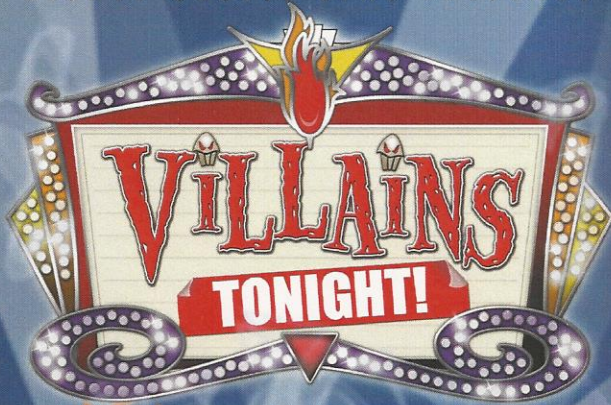

WALT DISNEY THEATRE  
 DECK 3 & 4, FORWARD  
 6:15 pm & 8:30 pm

As a courtesy to all Guests, we kindly advise that the saving of seats is **not** permitted in the Walt Disney Theatre.

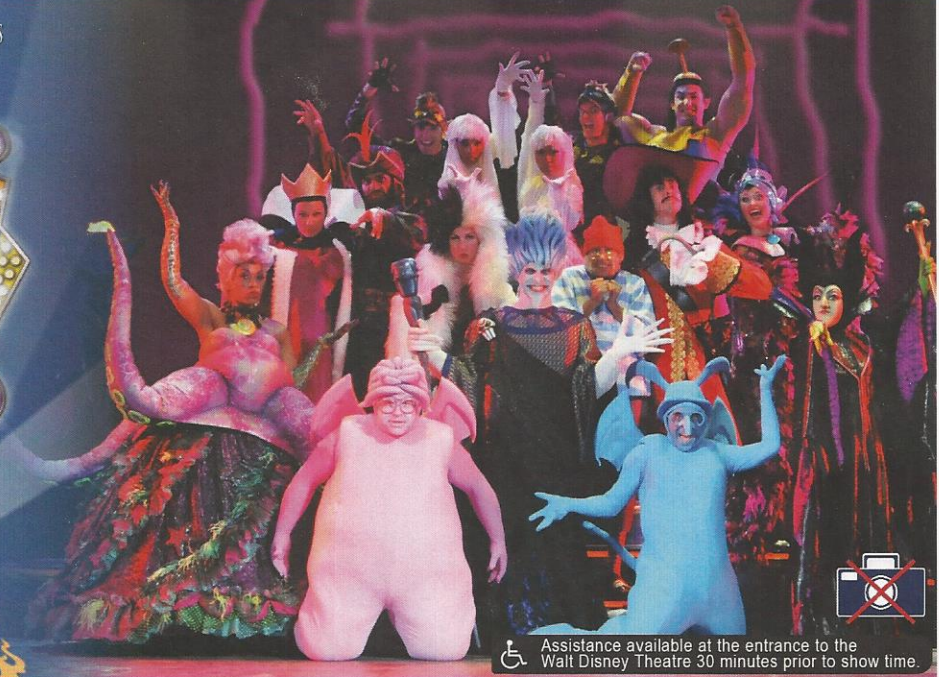

Assistance available at the entrance to the Walt Disney Theatre 30 minutes prior to show time.

## Nassau Port Information

While you will find many great experiences in Nassau, there have been reports of increased crime, including assaults and robberies involving tourists in the area. As in any large city, you'll want to take some basic precautions to make the most of your time ashore.

- Be aware of your surroundings at all times, just as you would in your normal daily activities.
- Avoid short cuts, narrow alleys or poorly lit streets. We recommend that guests only visit the downtown shopping areas and other tourist locations.
- Leave valuables in your room safe and avoid carrying large amounts of cash. Exercise caution when using ATMs. Cameras and handbags should be carried out of sight and secured to your person with a strap.
- Leave passports, air transportation tickets and other travel documents in your room safe. When going ashore, each adult is required to carry a Driver's license, copy of passport or other government-issued photo ID.
- If traveling by taxi, use only licensed taxi operators.
- In general, use the same level of precaution you would use in any tourist destination.
- Most crimes are easier to commit in dark unlit areas. You should stay out of these types of areas and consider returning to the ship before nightfall. If you stay out at night, please be extra vigilant about your personal safety.

It's a Pirate Celebration, me hearties! Come experience all the pirate fun alongside Captain Mickey Mouse and his famous pirate crew.  
 (Weather Permitting)  
 7:45 pm - 8:05 pm  
 Deck 11 & 12, Midship marks the spot

**Buccaneer Blast**  
 Fireworks  
 10:30 pm  
 Deck 11 & 12, Midship marks the spot  
 (Weather Permitting)

## Don't Miss:

### Making of the Dream

687 Pub, Deck 4, Aft - 11:15 am & 1:45 pm (Guests 18+)  
 Explore the origins of Disney Cruise Line and the latest and greatest innovations conjured especially for the Disney Dream in this fascinating and entertaining behind-the-scenes program.

### Disney Junior Pirate & Princess Dance Party

D Lounge, Deck 4, Midship - 2:00 pm  
 Calling all Pirates and Princesses! Come join us for a family dance party featuring music and fun activities from Jake & the Neverland Pirates and Sofia the First. Whether you favor tiaras or treasure chests, there's something for you at our Disney Junior Pirate & Princess Dance Party. Sofia and Jake will be there - come join them for the fun!

### Jack-Jack's Incredible Diaper Dash

Lobby Atrium, Deck 3, Midship - 4:30 pm  
 Calling all baby cruisers! It's time to take to the mat to see who's the fastest crawler of the seven seas! Register your baby 15 minutes prior to the big race.



Welcome to Nassau, capital of the Bahamas. It is not too late to book an amazing adventure to Blue Lagoon Island, Atlantis, or you could book a snorkeling adventure.

All Port Adventures meet onboard the ship in Nassau. Please check your tour tickets for meeting times and locations.

## DINNER MENU

Animator's Palate: Pacific Rim Cuisine  
 Enchanted Garden: Continental Market  
 Royal Palace: French Dinner

## DRINK OF THE DAY

Yellow Bird (Alcoholic)  
 Parrot Song (Non Alcoholic)

## IMPORTANT NUMBERS

Fire/Security	7-3001
Medical Emergency	7-3000
Health Center	7-1923



# ADULT ACTIVITY HIGHLIGHTS

## SENSES SPA FITNESS CLASSES & SEMINARS

**Wake Up & Stretch Class** - Senses Fitness Center - 7:00 am  
**Fab Abs** - Senses Fitness Center - 7:30 am  
**Body Sculpt Boot Camp** (Nom. Fee) - Senses Fitness Center - 8:00 am  
**Group Cycling** - Senses Fitness Center - 9:00 am  
**Acupuncture: Stress, Insomnia and Depression** - Senses Spa & Salon - 9:15 am  
**Acupuncture: Arthritis and Back Pain Solutions** - Senses Spa & Salon - 11:15 am  
**Yoga** - Senses Fitness Center - 11:15 am  
**Good Feet Seminar: Walking In Comfort** - Senses Spa & Salon - 2:00 pm  
**How to Increase Your Metabolism** - Senses Spa & Salon - 3:00 pm  
**Acupuncture Digestive Management** - Senses Spa & Salon - 4:15 pm  
**Pure Form Pilates** - Senses Fitness Center - 5:00 pm

## TASTING CLASSES

**Stem to Stern Wine Tasting** (21+) - Pink - 1:00 pm  
**Mixology** (21+) - Skyline - 2:00 pm  
**Tequila & Margarita Tasting** (21+) - District Lounge - 3:00 pm  
**Martini Tasting** (21+) - Meridian - 4:00 pm  
**Whiskey Tasting** (21+) - Cove Cafe - 9:30 pm  
**Cognac Tasting** (21+) - Meridian - 9:30 pm  
 Please make reservations for tastings at Guest Services for a nominal fee. Tasting Seminars are only for Guests 21 and older.

CLUB  
18\*21

## CLUB 18\*21: MIXER

**Currents, Deck 13, Forward - 10:00 pm**  
 Club 18\*21 is an exclusive gathering for young adult Guests. Come meet some of your fellow cruisers and share stories of your cruise thus far, before we head up on deck for Buccaneer Blast and Club Pirate.

## MOVIE QUOTES TRIVIA

**687 Pub, Deck 4, Aft - 4:00 pm**  
 "Life is like a box of Chocolates" Know the movie? Join your Cruise Staff and test your Movie Quote knowledge.

## SINGLES' MINGLE

**Cove Cafe, Deck 11, Forward - 5:15 pm**  
 Single, single parent or just traveling alone? Join your Cruise Staff for an informal gathering.

## PIANO TRIBUTE TO THE BEATLES

**District Lounge, Deck 4, Aft - 7:30 pm**  
 Join Ed Kelly as he plays the greatest hits from the Beatles for your listening pleasure.



# FUN FOR ALL AGES HIGHLIGHTS

## DISNEY TRIVIA

**District Lounge, Deck 4, Aft - 12:15 pm**  
 Navigate your way through a round of questions to test how much you really know about Disney.



## CHIP-IT GOLF (12+)

**Lobby Atrium, Deck 3, Midship - 12:45 pm**  
 It's par for the course for our Guests 12 and older to compete on our special "greens" in this fun tournament.



## DISNEY ANIMATION: CREATING A CHARACTER

**D Lounge, Deck 4, Midship - 1:15 pm**  
 Go behind the scenes at Walt Disney Animation Studios as Walt Disney himself talks about his most famous characters, then learn the basic techniques of drawing Mickey and Donald in this fun and interesting enrichment program.



## DISNEY JUNIOR PIRATE & PRINCESS DANCE PARTY

**D Lounge, Deck 4, Midship - 2:00 pm**  
 Calling all Pirates and Princesses! Come join us for a family dance party featuring music and fun activities from Jake & the Neverland Pirates and Sofia the First. Whether you favor tiaras or treasure chests, there's something for you at our Disney Junior Pirate & Princess Dance Party. Sofia and Jake will be there - come join them for the fun!



## DISNEY CHANNEL ON DECK

**Deck 11 Stage, Deck 11, Midship - 3:30 pm**  
 Don't change that channel! It's time for a Disney Channel afternoon poolside! Your Cruise Staff will host an exciting day of games and contests in between your favorite Disney Channel shows! So sit back, relax, and enjoy the sun!



## \$5,000 MEGA JACKPOT BINGO

**Bingo Pre-Sales start at 4:00 pm**  
**Evolution, Deck 4, Aft - 4:30 pm**  
 Don't miss your chance to take home big money! 4 CASH prize games and great raffle prizes to be won! Complete the fourth game in 46 numbers or less and win the \$5,000 Mega Jackpot! Plus get Spa Prizes that will pamper you, including a mini facial and massages all courtesy of the Senses Spa and Salon. Pre-Sales start 15 minutes prior to game.



## DISNEY VACATION CLUB GROUP PREVIEW

**D Lounge, Deck 4, Midship - 4:15 pm**  
 Want to learn more about taking magical vacations year after year? Please see a Disney Vacation Club representative on Deck 4, Midship, or call 7-2805 from your stateroom phone for more information about our interactive group presentation.



## JACK-JACK'S INCREDIBLE DIAPER DASH

**Lobby Atrium, Deck 3, Midship - 4:30 pm**  
 Calling all baby cruisers! It's time to take to the mat to see who's the fastest crawler of the seven seas! Register your baby 15 minutes prior to the big race.

## TV TUNES TRIVIA

**687 Pub, Deck 4, Aft - 5:00 pm**  
 Remember the songs to those classic TV shows? Come and find out just how well you do in this fun trivia.



## A PIRATE'S LIFE FOR ME

**D Lounge, Deck 4, Midship - 6:30 pm & 9:45 pm**  
 Calling all Pirates, we be! If ye have an adventurous spirit or pirate savvy, come spin the "Wheel of Destiny" for a treasure trove of fun be ripe for the takin' in this action packed pirate game show.



# YOUTH ACTIVITIES HIGHLIGHTS

## Dine & Play

A convenience for families dining at 8:15 pm, our Youth Activities counselors will be available at 9:15 pm at the entrance of Royal Palace, Enchanted Garden and Animator's Palate dining rooms to bring registered children to join the fun in the Youth Activities areas.



Deck 5, Midship (7-1440)  
(3 - 12 years old)

10:00 am - 10:30 pm

### TINKER BELL'S TALENT SHOW

2:45 pm

Tinker Bell has come from Pixie Hollow to Disney Cruise Line to help young cruisers discover their fairy talents.

### SO YOU WANT TO BE A PIRATE?

5:00 pm & 8:30 pm

Have you learned about life on the high seas? Do you have what it takes to be a pirate? Join Captain Hook and friends to find out!



Deck 5, Midship (7-1445)  
(3 - 12 years old)

9:00 am - 1:00 am

### STITCH'S ADVENTURE SQUAD

2:45 pm

Stitch, everyone's favorite alien, is making an appearance to share some of his mischievous games and activities.

### A PIRATE'S LIFE FOR ME

6:30 pm

Yo ho, yo ho, a Pirate's Life for Me! Aarrgh me mateys! Put your knowledge to the test!



Deck 13, Midship (7-9743)  
(11 - 14 years old)

10:00 am - 1:00 am

### ICE CREAM SOCIAL

2:00 pm

I scream, you scream, we all scream for ice cream! Make your own frosty treat with your Counselors.

### A PIRATE'S LIFE FOR ME

6:30 pm

Yo ho, yo ho, a Pirate's Life for Me! Aarrgh me mateys! Put your knowledge to the test!



Entrance on Deck 4, Forward (7-9417)  
(14 - 17 years old)

11:00 am - 2:00 am

### SUN DECK FUN

3:00 pm

Play games, swim or just sun tan on this exclusive open air deck, designed just for teens.

### CROWNING OF THE COUCH POTATO

11:15 pm

Do you think you know your movies, TV and commercials? Well it's time to test your knowledge on all the recent releases.

MICKEY'S  
PIRATES



in the  
CARIBBEAN

7:45 pm - 8:05 pm

Pirate Games start at 7:30 pm  
Deck Stage, Deck 11, Midship

It's a Pirate Celebration, me hearties!  
Come experience all the pirate fun alongside Captain Mickey Mouse and his famous pirate crew.  
(Weather Permitting)



### Buccaneer Blast Fireworks

What's a pirate party without some fireworks to remind the other ships who be ruling the oceans blue?

10:30 pm

Deck 11 & 12, Midship  
mark the spot

Fireworks will be on display Starboard side  
Seen best from Deck 11, center pool area, and on Deck 12.

### Club Pirate

If ye be a fan of Pirates of the Caribbean, tis time to revel in the night at the hottest dance club in all the seven seas.

(Immediately following Buccaneer Blast)



## BUENA VISTA THEATRE

Deck 4 & 5, Midship  
Today's Movies

Open Captioning



10:30 am  
Duration: 2 hrs 22 mins  
Rating: PG-13



1:45 pm  
Duration: 2 hrs 22 mins  
Rating: PG-13

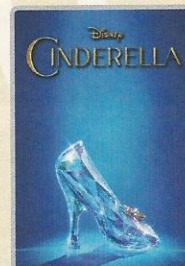

5:00 pm & 8:15 pm  
Duration: 1 hr 52 mins  
Rating: PG



11:00 pm  
Duration: 2 hrs 10 mins  
Rating: PG



# MORE TO ENJOY WHILE ONBOARD

## EASTERN, WESTERN & SOUTHERN CARIBBEAN

Disney Cruise Line offers a variety of 7-night sailings to exotic ports in the Eastern or Western Caribbean; including our new Eastern Caribbean port Tortola, in the British Virgin Islands. Or visit beautiful Martinique on our four limited-time Southern Caribbean sailings aboard the Disney Wonder, back by popular demand! Visit the Onboard Sales Desk for more information. Remember to ask about our special onboard booking offer!



## DISNEY VACATION CLUB® GROUP PREVIEW

Want to learn more about taking magical vacations year after year? Please see a Disney Vacation Club representative on Deck 4, Midship, or call 7-2805 from your stateroom phone for more information about our interactive group presentation.



## NASSAU SHOPPING ASHORE INFORMATION

8:30 a.m. to 9:30 a.m. Port and Shopping Desk, Deck 4, Midship. This is your last chance to see Maureen, and collect your free savings ashore kit and VIP cards before going ashore.



## ONBOARD AIRLINE CHECK IN

If you would like to have your boarding passes printed for you onboard and have your luggage taken to the airport for you, 12:00 pm today is the last chance to enroll if eligible. Guest Services, Deck 3, Midship.

## Connect @ Sea

We are now offering a NEW and improved Internet service to stay connected on your cruise like no other in the industry! Internet packages range from \$0.25 per MB - \$89.00 (1000 MB package). For more information contact your Connect@Sea Expert or Guest Services onboard.

## FINE DINING RESERVATIONS

Treat yourself to the ultimate culinary experience at sea. At Remy and Palo the enchantment of sea meets with elegance for a once-in-a-lifetime dining experience. Service/Cover charges will apply, please call 7-9734 for reservations to secure the last available spots.

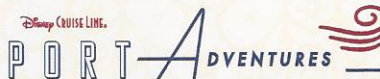

Welcome to Nassau, capital of the Bahamas. It is not too late to book an amazing adventure to Blue Lagoon Island, Atlantis, or you could book a snorkeling adventure. And don't forget, we will be arriving to Disney's Castaway Cay tomorrow, so plan ahead to ensure your first choice of adventure is available. Also, ask our team about the exclusive Getaway Packages, available onboard only.

All Port Adventures meet onboard the ship in Nassau. Please check your tour tickets for meeting times and locations.

## SHOPPING

### PIRATE TRANSFORMATIONS WITH SKULLS & SCURRY

Pirate have taken over the Disney Dream Cruise Ship and are looking for rough scallywags to join their crew! Guests ages 3 and up will have the opportunity to be transformed into plundering pirates with Skulls & Scurry in time for Pirate Night. Transformations will begin at 5:30 pm at Deck 11, Midship, Port Side. All other pirate gear can be found tonight at Mickey's Mainsail, Deck 3, Forward.

### PIRATE PARTY GEAR

Arrgh... It's time to embrace your inner pirate! Make your way to Mickey's Mainsail, Deck 3, Forward, to find a treasure trove of pirate gear. From eye patches and swords to Pirate Mickey Ear Hats, Mickey's Mainsail has all the pirate loot you need for Pirate Night! Complete your pirate attire and light up the night with glow merchandise available at Quacks, Deck 11, Midship, only on Pirate Night!

### ALL TIED UP IN DISNEY CRUISE LINE SOUVENIRS!

From fitted tees to a stylish handbag, tie your outfit together with apparel and accessories from the nautical rope-inspired Disney Cruise Line collection "Mickey Knots," now available in Sea Treasures. Deck 3, Forward.

### BUCKLEY LONDON: THE SECRET MESSAGE COLLECTION

Tell that special someone how much you care with select stylish jewelry pieces from Buckley London. Each piece in this unique jewelry collection contains a hidden message in Morse code spelled out with cut gemstones. Available onboard in White Caps, Deck 3, Forward.

### SWAROVSKI COLLECTIONS ONBOARD THE DREAM

White Caps is the destination to visit to see all things that bling! Swarovski Jewelry - Rings, Necklaces and Earrings, also pens available. All at great Duty Free Prices. White Caps, Deck 3, Forward.

Due to port regulations, when the ship is docked, the stores will remain closed.

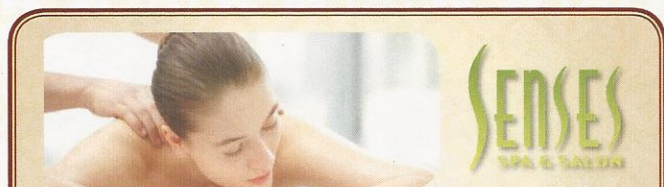

### PAMPER PACKAGE

50 minute full body Swedish massage, foot and ankle massage, Indian scalp massage and 25 minute facial.  
75 minute pamper for \$149.

Senses Spa, Deck 11, Forward, Ext 7-1465



### BUCKLEY LONDON

Receive a complimentary gift of a Luxury Bouton Passport Cover or Buckley London One Carat Earrings with every purchase of \$300 or more. While supplies last.

WHITE CAPS  
DECK 3, FORWARD

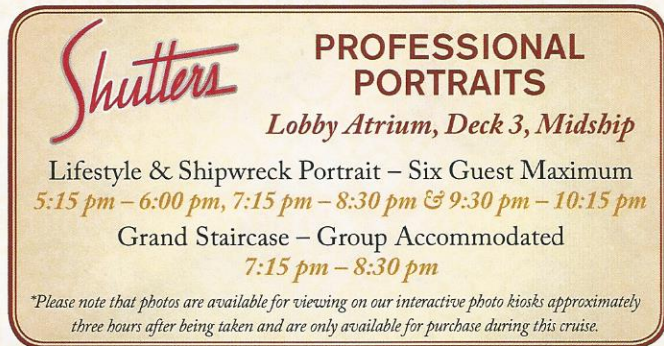

### SHUTTERS PROFESSIONAL PORTRAITS

Lobby Atrium, Deck 3, Midship

Lifestyle & Shipwreck Portrait - Six Guest Maximum  
5:15 pm - 6:00 pm, 7:15 pm - 8:30 pm & 9:30 pm - 10:15 pm

Grand Staircase - Group Accommodated  
7:15 pm - 8:30 pm

\*Please note that photos are available for viewing on our interactive photo kiosks approximately three hours after being taken and are only available for purchase during this cruise.

## IMPORTANT INFORMATION

### Security Notice

All Guests (including children) who wish to disembark the ship are required to present their Key to the World card at the gangway. A photo ID is also required for those Guests who are 18 years of age or older. Guests under the age of 18 are required to have a parent, guardian or other responsible adult sign an authorization form at the Guest Service Desk if they wish to go ashore unaccompanied or with any adult from another stateroom.

### Inclement Weather

For the safety of all Guests, outdoor events may be changed due to unforeseen weather conditions.

### Cold and Flu Reminder

Please wash hands frequently and thoroughly, particularly before meals. Contact the Health Center by dialing 7-1923, should anyone in your party become ill.

### Corridor Quiet Hours

As a courtesy to all our Guests, please recognize quiet hallway hours from 10:00 pm - 8:00 am.

### Sunscreen/Insect Repellent Advisory

Use sunscreen first and protect against mosquito bites and related illnesses by applying insect repellent on top of sunscreen when going ashore. Insect repellent is available for purchase in White Caps.

### Environmental Message

With Disney's commitment to the environment, please refrain from throwing anything over the ship's side. Thank you!

### No Reserved Seats Policy

As a courtesy to all our Guests, we kindly advise that the saving of seats is not permitted in the Walt Disney Theatre, and the saving of the sun loungers is not permitted on Deck 11, 12 and 13. Items left unattended will be returned to lost and found at Guest Services, Deck 3, Midship.

### Smoking

For the comfort of our guests the following areas are designated as Smoking areas:

- Deck 13, Forward, port side, by "Currents"
- Deck 12, Aft, port side outdoor area that is accessible through the Meridian Lounge
- Deck 4, Aft, port side, the outside Promenade Deck from 6:00 pm to 6:00 am only (all of Deck 4 is no smoking from 6:00 am to 6:00 pm).
- Smoking is prohibited inside all Guest staterooms and on stateroom verandahs. Guests found smoking in their staterooms or on their verandahs will be charged a \$250 stateroom recovery fee. Electronic cigarettes may only be used in designated smoking areas.

### Walt Disney Theatre

Theatrical performances may use artificial fog, strobe lights, pyrotechnics and other special effects. For the safety of our performers and the comfort of those around you, the use of any photography, video recording devices or any electronic equipment is prohibited.

### Verandah Safety

Please do not leave any combustible materials on your balcony when not present in your stateroom for safety reasons.



Morning	8:30	8:45	9:00	9:15	9:30	9:45	10:00	10:15	10:30	10:45	11:00	11:15	11:30	11:45	12:00	12:15	12:30	12:45	1:00	1:15	1:30																											
FUNNEL VISION	The Emperor's New Groove (G) Funnel Vision						Hercules (G) Funnel Vision						Virtual Tours Funnel Vision						The Lion King (G) Funnel Vision																													
BUENA VISTA THEATRE	Avengers: Age of Ultron (PG-13) Duration: 2 Hours 22 Minutes																																															
CHARACTERS	Tinker Bell Lobby Atrium (V)				Sofia Deck 4, Balcony				Sofia Deck 4, Balcony																																							
FUN FOR ALL AGES	Last Minute Shopping Advice Port & Shopping Desk				Minnie Deck 4, Balcony				Puzzle Playtime Disney's Oceaneer Club				Minnie Deck 4, Balcony				Youth Activities Open House Vibe				Making of the Dream 687 Pub				Disney Trivia District Lounge				Chip It Gold Lobby Atrium (12+)				Disney Animation D Lounge															
	Diamond and Gemstone Seminar District Lounge < Starts at 8:00 am				Youth Activities Open House Edge				Youth Activities Open House Disney's Oceaneer Club																Toddler Time Outlook																							
ADULTS	Friends of Bill W. Outlook												Yoga Senses Fitness Center												Stem to Stem Wine Tasting (21+) Pink																							
	Group Cycling Senses Fitness Center												Acupuncture: Arthritis and Back Pain Solutions Senses Spa & Salon																																			
VIBE 14-17 YEARS OLD							Youth Activities Open House						Animation Cells						Scavenger Hunt						Ping Pong						Disney Infinity																	
EDGE 11-14 YEARS OLD							Youth Activities Open House						Animation Cells						Game Challenge						Disney Infinity						Animation Antics						Shuffleboard											
OCEANEER LAB 3-12 YEARS OLD							Piston Cup Challenge						Scavenger Hunt						Stitch's Adventure Squad						Super Sloppy Science												Youth Activities Open House											
																															Lunch												Anyone Can Cook					
OCEANEER CLUB 3-12 YEARS OLD							Youth Activities Open House												Magic PlayFloor												Journey to Neverland																	
							Mickey's Puzzle Playtime																																									

Symbol for activities that will be repeated during the cruise

FOLD

Afternoon	1:45	2:00	2:15	2:30	2:45	3:00	3:15	3:30	3:45	4:00	4:15	4:30	4:45	5:00	5:15	5:30	5:45	6:00	6:15	6:30	6:45																																	
FUNNEL VISION	Frozen (PG) Funnel Vision						Disney Channel on Deck Funnel Vision						The Little Mermaid (G) Funnel Vision						Virtual Tours Funnel Vision																																			
BUENA VISTA THEATRE	Avengers: Age of Ultron (PG-13) Duration: 2 Hours 22 Minutes																																																					
CHARACTERS	Disney Dance Party D Lounge				Mickey & Friends Lobby Atrium				Chip/Dale Preludes				Cpt. Hook Preludes				Tinker Bell Lobby Atrium (V)																																					
FUN FOR ALL AGES	Movie Special Tomorrowland Walt Disney Theatre				Disney Channel On Deck Deck Stage				Bingo Pre-Sales Evolution				\$5,000 Mega Jackpot BINGO Evolution				Live Piano with Ed Kelly District Lounge				Villains Tonight Walt Disney Theatre																																	
	Making of the Dream 687 Pub				Art of The Theme Show Tour Meridian				Movie Quotes Trivia 687 Pub				Disney Vacation Club D Lounge - Group Preview				Singles' Mingle Cove Cafe				Pure Form Pilates Senses Fitness Center				A Pirate's Life For Me D Lounge																													
ADULTS	Sports Deck Fun				Mini Golf				Sun Deck Fun				Teen Choice				Create a Postcard				Flubber				Cards Tournament				Open House																									
VIBE 14-17 YEARS OLD							Ice Cream Social						GAGA Ball						Anyone Can Cook						Sports Deck Fun						Mini Golf						Youth Activities Open House						A Pirate's Life For Me											
EDGE 11-14 YEARS OLD							Youth Activities Open House																														Dinner						A Pirate's Life For Me											
OCEANEER LAB 3-12 YEARS OLD							Anyone Can Cook						Stitch's Adventure Squad						Super Sloppy Science																																			
OCEANEER CLUB 3-12 YEARS OLD							Cruisin' with Crush						Tinker Bell's Talent Show						Dress Up Fun						Aloha Luau												So You Want to be a Pirate?						Dinner						Once Upon a Time					

FOLD

Fold along the dotted lines and take me with you so you don't miss any of the fun!

FOLD

Evening	7:00	7:15	7:30	7:45	8:00	8:15	8:30	8:45	9:00	9:15	9:30	9:45	10:00	10:15	10:30	10:45	11:00	11:15	11:30	11:45	12:00																					
FUNNEL VISION	Mickey's PITC Funnel Vision				Muppet Treasure Island (G) Funnel Vision								Buccaneer Blast & Club Pirate Funnel Vision								Pirates of the Caribbean I (PG-13) Funnel Vision																					
BUENA VISTA THEATRE	Cinderella (2015) (PG) Duration: 1 Hour 52 Minutes																																									
CHARACTERS	Jack Sparrow D Lounge		Mickey's Pirates Deck Stage, Deck 11, Midship		Goofy Preludes		Tinker Bell Lobby Atrium (V)		Hook & Smee Preludes																																	
FUN FOR ALL AGES	Pirate Games Deck Stage, Deck 11, Midship		Mickey's Pirates Deck Stage, Deck 11, Midship		Villains Tonight Walt Disney Theatre		A Pirate's Life For Me D Lounge		Buccaneer Blast followed by Club Pirate Deck Stage, Deck 11, Midship		Avengers: Age of Ultron Walt Disney Theatre (PG-13) 2 HRS 22 MINS																															
	NHL Finals: Tampa Bay Lightning vs Chicago Blackhawks 687 Pub (Subject to Satellite Availability)				Whiskey Tasting (21+) Cove Cafe				Club 18*21: Mixer Currents				Krazy Karaoke Evolution				Cruise Staff DJ District Lounge																									
ADULTS	Piano Tribute to the Beatles District Lounge				Piano Tribute to Billy Joel District Lounge				Live Piano with Ed Kelly District Lounge																																	
VIBE 14-17 YEARS OLD	Youth Activities Open House						Aquaduck Fun						Disney Animation: Creating a Character						Smoothie Hour						Pirate Prep						Deck Party						Crowning of the Couch Potato					
EDGE 11-14 YEARS OLD	Karaoke						Aquaduck Fun						Pirate Prep						Magic Show						Deck Party						Gender Wars											
OCEANEER LAB 3-12 YEARS OLD	Anyone Can Cook						Pirates of the Caribbean						Get the Hook						Monster's Inc. Open "Mike" Night						GAGA Ball																	
OCEANEER CLUB 3-12 YEARS OLD	Dress Up Fun		Magic PlayFloor		Memory Wall		So You Want to be a Pirate?		Pluto's Pajama Party																																	

FOLD

IN THE SPOTLIGHT SERIES

JUMP UP! SERIES

CREATE & INVENT SERIES

OPEN HOUSE

CLUBHOUSE SERIES

STORYBOOK SERIES



# BUENA VISTA THEATRE

Deck 4 & 5, Midship

Open Captioning

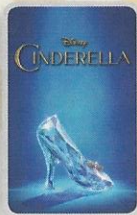

10:30 am  
Duration:  
2 hrs 22 mins  
Rating: PG-13

1:45 pm  
Duration:  
2 hrs 22 mins  
Rating: PG-13

5:00 pm & 8:15 pm  
Duration:  
1 hr 52 mins  
Rating: PG

11:00 pm  
Duration:  
2 hrs 10 mins  
Rating: PG

## Character Appearances

**PRINCESS MINNIE**  
Deck 4, Balcony  
9:00 am & 10:00 am

**TINKER BELL**  
Lobby Atrium (V)  
9:15 am, 5:00 pm & 9:45 pm

**PRINCESS SOFIA**  
Deck 4, Balcony  
9:30 am & 10:30 am

**MICKEY & FRIENDS**  
Lobby Atrium - 3:00 pm

**PETER PAN**  
Deck 4, Balcony - 3:00 pm

**PIRATE CHIP & DALE**  
Preludes - 4:15 pm & 5:15 pm

**PIRATE MICKEY MOUSE**  
Deck 4, Balcony  
4:30 pm & 10:00 pm

**CAPTAIN HOOK**  
Preludes - 4:45 pm

**PIRATE MINNIE MOUSE**  
Deck 4, Balcony  
5:30 pm & 9:30 pm

**CAPTAIN JACK SPARROW**  
D Lounge - 7:30 pm

(H) Hallway - (S) Starboard Side - (P) Port Side - (V) Vestibule

For details of daily Disney character appearances, refer to the character line on your Navigator Grid, or the digital character board in the Lobby Atrium.



## YOUTH ACTIVITIES THEMED EXPERIENCES

**CLUBHOUSE SERIES**  
focuses on movement and features content which appeals to younger children.

**STORYBOOK SERIES**  
is designed with a strong connection to the Disney classic stories.

**JUMP UP! SERIES**  
includes large group games & movement-oriented activities.

**CREATE & INVENT SERIES**  
will have a tactile focus allowing children to create and admire their work.

**OPEN HOUSE**

activities for families, adults and children of all ages to enjoy together.

**IN THE SPOTLIGHT SERIES**  
focuses on children's stage presence with lots of activities and enthusiasm.

**SOLVE IT! SERIES**  
are less active, but will challenge children with problem/solutions-based activities.

## SHIP DIRECTORY

### YOUTH ACTIVITIES

DISNEY'S OCEANEER CLUB	DECK 5, MID	10:00 AM - 10:30 PM
DISNEY'S OCEANEER LAB	DECK 5, MID	9:00 AM - 1:00 AM
EDGE	DECK 13, MID	10:00 AM - 1:00 AM
VIBE	DECK 4, FWD	11:00 AM - 2:00 AM
IT'S A SMALL WORLD NURSERY	DECK 5, MID	9:00 AM - 12:00 AM

### POOLS & MORE

\* Children under 12 must have adult supervision in pool areas.

AQUADUCK	DECK 12, AFT	9:00 AM - 8:30 PM
DONALD'S POOL	DECK 11, MID	9:00 AM - 6:00 PM
MICKEY'S POOL	DECK 11, MID	8:30 AM - 6:00 PM
MICKEY'S SLIDE	DECK 11, MID	9:00 AM - 6:00 PM
NEMO'S REEF	DECK 11, MID	9:00 AM - 6:00 PM
QUIET COVE POOL (18+)	DECK 11, FWD	8:00 AM - 10:00 PM

Complimentary pool vests are available for children to use in the pools onboard. Located on the pool deck.

### RECREATION

GOLF/SPORTS SIMULATOR	DECK 13, AFT	11:00 AM - 6:00 PM
GOOFY GOLF	DECK 13, AFT	8:00 AM - 8:30 PM
GOOFY'S SPORTS DECK	DECK 13, AFT	12:00 AM - 6:00 PM
MIDSHIP DETECTIVE AGENCY	DECK 5, MID	8:00 AM - 11:00 PM
PORT ADVENTURES DESK	DECK 5, MID	8:00 AM - 11:00 AM 7:00 PM - 8:30 PM
SENSES FITNESS CENTER (18+)	DECK 11, FWD	6:00 AM - 10:00 PM

### GENERAL INFORMATION

ARR-CADE	DECK 11, AFT	24 HOURS
BUENA VISTA THEATRE	DECK 4 & 5, MID	SHOWTIMES
DISNEY VACATION CLUB	DECK 4, MID	6:00 PM - 10:00 PM
GUEST SERVICES	DECK 3, MID	24 HOURS
HAIRBRAIDING	DECK 11, MID	8:00 AM - 10:00 PM
MEDICAL HEALTH CENTER	DECK 1, FWD	9:30 AM - 11:00 AM 4:30 PM - 7:00 PM
ONBOARD SALES DESK	DECK 4, MID	8:30 AM - 10:00 AM 4:00 PM - 8:30 PM 9:30 PM - 10:30 PM
PORT & SHOPPING DESK	DECK 4, MID	8:00 AM - 9:30 AM
PRELUDES	DECK 3, FWD	5:45 PM - 6:30 PM 8:00 PM - 8:45 PM
SENSES SPA AND SALON	DECK 11, FWD	8:00 AM - 10:00 PM
SHUTTERS PHOTO GALLERY	DECK 4, MID	6:30 PM - 10:30 PM
WALT DISNEY THEATRE	DECK 3 & 4, FWD	SHOWTIMES

### SHOPPING

MICKEY'S MAINSAIL	DECK 3, FWD	6:30 PM - 11:00 PM
SEA TREASURES	DECK 3, FWD	6:30 PM - 11:00 PM
QUACKS	DECK 11, MID	
VISTA GALLERY	DECK 4, MID	6:30 PM - 10:00 PM
WHITE CAPS	DECK 3, FWD	6:30 PM - 11:00 PM
WHOZITS & WHATZITS	DECK 11, MID	7:00 PM - 11:00 PM

DUE TO PORT REGULATIONS, WHEN THE SHIP IS DOCKED, THE STORES MUST REMAIN CLOSED.

<b>DINNER MENU</b>	Animator's Palate: Pacific Rim Cuisine	<b>DRINK OF THE DAY</b>	Yellow Bird (Alcoholic)	<b>WEATHER FORECAST</b>	Today: Partly Cloudy
	Enchanted Garden: Continental Market		Parrot Song (Non Alcoholic)		High: 76°F/24°C
	Royal Palace: French Dinner				Tomorrow: Partly Cloudy
	Dining Times: 5:45 pm & 8:15 pm				High: 78°F/26°C

**Evening Attire: Pirate or Cruise Casual**

## DINING & LOUNGES

### BREAKFAST

CABANAS CONTINENTAL	DECK 11, AFT	7:00 AM - 7:30 AM
CABANAS	DECK 11, AFT	7:30 AM - 10:30 AM
ENCHANTED GARDEN	DECK 2, MID	8:30 AM - 10:30 AM
ROYAL PALACE	DECK 3, MID	8:00 AM - 9:30 AM

### LUNCH

CABANAS	DECK 11, AFT	12:00 PM - 2:15 PM
CABANAS - PIZZA	DECK 11, AFT	2:00 PM - 4:00 PM
FILLMORE'S FAVORITES	DECK 11, MID	10:30 AM - 6:00 PM
LUIGI'S PIZZA	DECK 11, MID	10:30 AM - 6:00 PM
ROYAL PALACE	DECK 3, MID	12:00 PM - 1:30 PM
TOW MATER'S GRILL	DECK 11, MID	10:30 AM - 6:00 PM

### DINNER

ANIMATOR'S PALATE	DECK 3, AFT	5:45 PM & 8:15 PM
CABANAS TABLE SERVICE	DECK 11, AFT	6:30 PM - 8:30 PM
ENCHANTED GARDEN	DECK 2, MID	5:45 PM & 8:15 PM
PALO (18+) (RESERVATIONS REQ. & NOM. FEE APPLIES)	DECK 12, AFT	6:00 PM - 8:30 PM
REMY (18+) (RESERVATIONS REQ. & NOM. FEE APPLIES)	DECK 12, AFT	6:00 PM - 8:30 PM
ROYAL PALACE	DECK 3, MID	5:45 PM & 8:15 PM
TOW MATER'S GRILL	DECK 11, MID	6:00 PM - 11:00 PM

### LATE NIGHT SNACKS

CABANAS - PIRATE'S BUFFET	DECK 11, AFT	10:45 PM - 11:30 PM
LUIGI'S PIZZA	DECK 11, MID	9:30 PM - 12:30 AM

### ADDED FEATURES

BEVERAGE STATION	DECK 11, MID	24 HOURS
EYE SCREAM	DECK 11, MID	10:30 AM - 12:30 AM
ROOM SERVICE	DIAL 0	24 HOURS

### ENTERTAINMENT - LOUNGES - BARS

Adults must be 21 and older to consume alcoholic beverages.

687 PUB (18+ AFTER 9:00 PM)	DECK 4, AFT	4:00 PM - 12:00 AM
BON VOYAGE	DECK 3, MID	9:00 AM - 11:00 PM
COVE BAR (18+)	DECK 11, FWD	10:00 AM - 11:00 PM
COVE CAFE (18+)	DECK 11, FWD	7:00 AM - 12:00 AM
CURRENTS (18+)	DECK 13, FWD	11:00 AM - 12:00 AM
D LOUNGE	DECK 4, MID	SHOWTIMES
DISTRICT LOUNGE (18+ AFTER 9:00 PM)	DECK 4, AFT	4:00 PM - 2:00 AM
EVOLUTION (18+)	DECK 4, AFT	10:00 PM - 12:00 AM
FROZONE TREATS	DECK 11, MID	11:00 AM - 11:00 PM
MERIDIAN (18+)	DECK 12, AFT	5:00 PM - 12:00 AM
OUTLOOK	DECK 14, MID	
PINK	DECK 4, AFT	5:00 PM - 12:00 AM
SKYLINE (18+)	DECK 4, AFT	5:00 PM - 12:00 AM
VISTA CAFE	DECK 4, MID	7:00 AM - 11:00 PM
WAVES	DECK 12, AFT	12:00 PM - 8:00 PM

Public Health Advisory: Consuming raw or under-cooked meats, poultry, seafood, shellfish, or eggs may increase your risk for food borne illness, especially if you have certain medical condition.

All Ashore: Approx. 9:30 am  
All Aboard: 5:15 pm

### SHIP'S AGENT IN NASSAU

Nassau, Bahamas  
R.H. Curry & Company, 303 Shirley St.,  
P.O. Box N8168 Nassau, Bahamas  
242-323-8425 or 242-427-4239

### IMPORTANT NUMBERS

Fire/Security: 7-3001  
Medical/Emergency: 7-3000  
Health Center: 7-1923